



BSL SPECIAL EVENTS
Annual Fall Festival/Hayride
GUIDELINES & RULES:

Saturday, October 21, 2017

- ❖ Your scene will need to be set up by 4:30 p.m. on Saturday, October 21st. You can start as early as 9:00 a.m. that morning. Please see a committee member for placement of your scene. You will be permitted to drive your vehicle(s) into the hayride area to unload your scene materials. Please park your vehicles in the community center parking area once you have all of your supplies unloaded.
- ❖ All scene participants MUST stay at least 20 feet away from the trucks and trailers at all times and are not permitted to run in front of or near the trucks or trailers. This is a major safety concern for all involved in the hayrides.
- ❖ If you are planning to have “live” people in your scene, please bring a cooler of beverages and snacks for your group. (No Alcoholic Beverages). The restrooms are located in the community center building should you need to use them.
- ❖ Please remember this is a Family Event and that children will be on the hayride. All costumes, clothing and your actions must be appropriate for all ages.
- ❖ There is no electricity in the hayride area – however, if you have a small generator you may use it in your scene.
- ❖ The hayrides will begin at dark with the last wagon loading around 9:00 p.m. Once that last hayride goes through the whole area, you are then permitted to start packing up your scene. Once again, you will be allowed to drive into the hayride area to load your supplies into your vehicle(s).
- ❖ The winners will be announced at the end of the hayride.

Have Fun!!!!

§

Good Luck!!!!!!

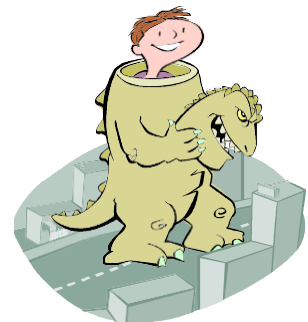

BSL Special Events
Fall Festival/Haunted Hayride Scenes

Haunted Scenes:

- ❖ Can be just a scene or can have “actors” involved. Please be advised that the hayride will run from dark to about 9:00 p.m. and the actors will need to be at the scene for this duration. Have extra people to help out – do it in 2-hour sessions, this way everyone can enjoy the festival.
All actors MUST remain at least 20 feet from hay wagons
- ❖ ***Please remember that this is a family event and that all haunted scenes are not too scary or gory.***
- ❖ You are encouraged to bring a cooler of refreshments (no alcohol) and snacks for your group. Restrooms are located in the community center.
- ❖ There is no electricity – however, if you have a small generator you can bring it with you if needed.

Friendly & Cute Scenes:

- ❖ Do not need “actors” in it.
- ❖ Some suggestions: Halloween signs, friendly ghosts & goblins hanging about, old house with cobwebs, pumpkin patch, scarecrows, etc.
- ❖ Most of these scenes will need to be staked into the ground.

All Scenes must be set up by 4:30 p.m. on the day of the festival.

All Scenes must be taken down at the end of the hayride or no later than 8:00 a.m the next morning. BSL Special Events Committee or the City of BSL will not be liable for any items left over night.

There will be 3 judges for the hayride scenes.

Winners will be announced at the end of the night.

BSL Special Events
Hayride Scene Description 2017

Name: _____

Address: _____

Phone #: _____

Cell Phone #: _____

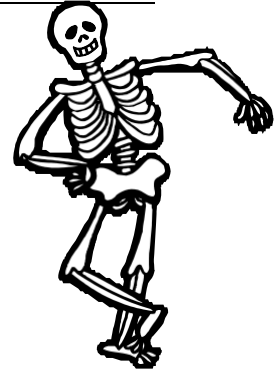

Group Name: _____

(Youth Group, Troop #, Family, etc)

Approximate # of Participants: _____

Scene Description: _____

Send form to:

Email:

Michelle@brunswickpestcontrol.com

Fax: 910-845-3587

*or you can submit to the City of BSL
town hall or any committee member
Please call Michelle with any questions
(910) 367-9015*

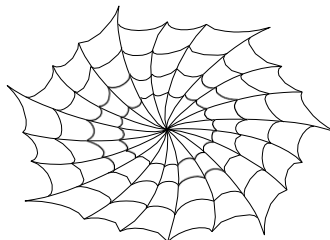

Deadline to register is October 13, 2017