

Map is to be used for general purposes only. Spatial data used to generate this map was gathered from disparate sources and represent a condition at a fixed period in time. 100% accuracy of spatial data to current circumstances cannot be guaranteed. The Cape Fear Council of Governments is not legally responsible for the misuse of this map.

MAP IS SUBJECT TO CHANGE UPON APPROVAL OF UPDATED FLOOD INSURANCE RATE MAP AS PART OF THE NC FLOODPLAIN MAPPING PROGRAM.

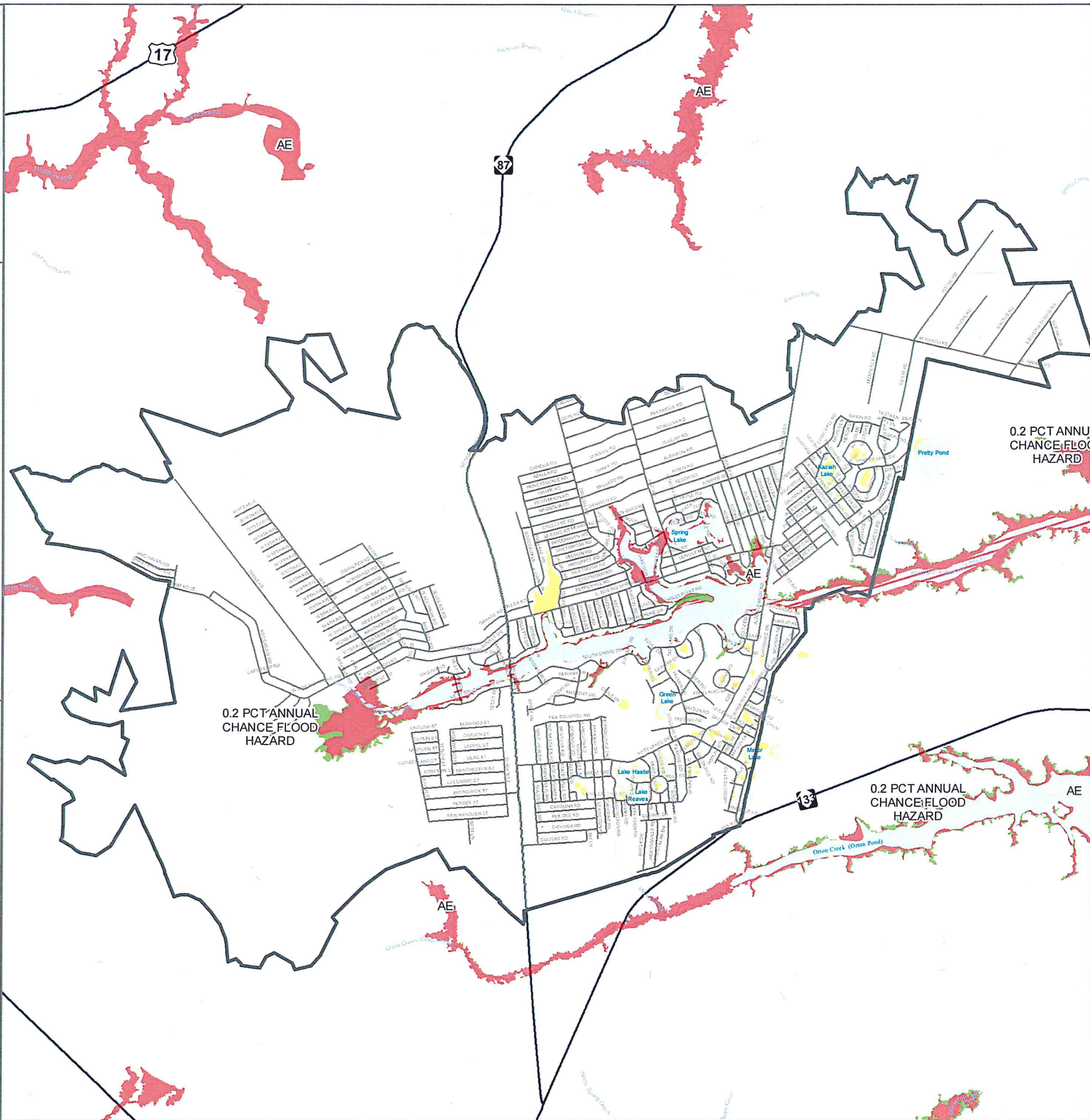

City of Boiling Spring Lakes

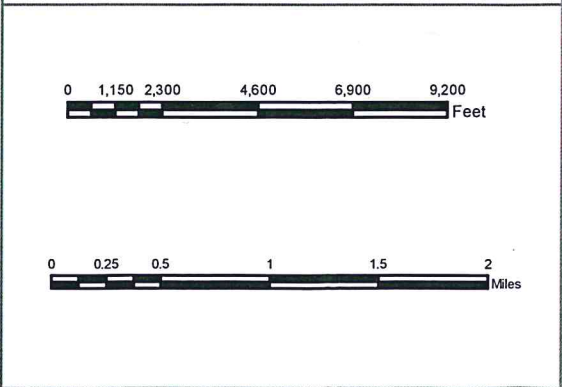

2018 FEMA Flood Map

Legend

- Roads
- City Boundary
- Water Features
- 2018 Flood Hazard Areas**
- 0.2% Annual Chance
- A
- AE
- AE, FLOODWAY

NOTE: Only minor changes in flood designation were found from the current flood maps to the 2018 version.

Zone	Descriptions
0.2% Annual Chance Flood	- Is the area determined to be a 0.2% annual chance flood hazard and is inside the 500 - year flood plain.
A, AE	- 1% annual chance of flooding; high risk. Base flood elevations are provided. Floodway is the area along both sides of a river, tributary, or creek including the main channel.



Map Prepared By:
Cape Fear Council of Governments
1480 Harbour Drive
Wilmington, NC 28401